

486
~~486~~

4 4 5 4
pop! goes the weasel

1st Eb ALTO SAXOPHONE

Arr. By GREGG PERRY

Swing in two

71A.

1st Eb Alto Saxophone

486

pop! goes the weasel

2nd Eb ALTO SAXOPHONE

Arr. By GREGG PERRY

Swing in two

pop! goes the weasel

486
EA

1st Bb TENOR SAXOPHONE

Arr. By GREGG PERRY

Swing in two

71A

1st B♭ Tenor Saxophone

- Staff 1: Chords Cm7, F7, B♭maj7, B♭6, E, B♭, Cm7.
- Staff 2: Chords Dm7, Cm7, B♭, Cm7, Dm7, Cm7.
- Staff 3: Chords B♭, Cm7, Dm7, G7, Cm7, F7.
- Staff 9: A *Soli* section with a fermata over the final note.
- Staff 10: Trills marked *tr* *trill* (opt.) and a fermata over the final note.

486
A

pop! goes the weasel

2nd B \flat TENOR SAXOPHONE

Arr. By GREGG PERRY

Swing in two

486

pop! goes the weasel

E♭ BARITONE SAXOPHONE

Arr. By GREGG PERRY.

Swing in two

A Soli no Vib.

ff mf

B

C 4

mf ff f

16 D 16 E 4

F

Soli

trill(opt.) trill(opt.) ff

486

pop! goes the weasel

1st TROMBONE

Arr. By GREGG PERRY

Swing in two

456
~~A~~

pop! goes the weasel

2nd TROMBONE

Arr. By GREGG PERRY

Swing in two

486

pop! goes the weasel

3rd TROMBONE

Arr. By GREGG PERRY

Swing in two

456
~~456~~

pop! goes the weasel

4th TROMBONE

Arr. By GREGG PERRY

Swing in two

486

pop! goes the weasel

TUBA

Arr. By GREGG PERRY

Swing in two

486

pop! goes the weasel

1st B \flat TRUMPET

Arr. By GREGG PERRY

Swing in two

ff

A 11

trills (opt.)

sfz

3 B 15

C

f

ff

3 D 16 E 15

f

3

Soli

f

F

3

ff

486
~~EA~~

pop! goes the weasel

2nd B \flat TRUMPET

Arr. By GREGG PERRY

Swing in two

486

pop! goes the weasel

3rd B \flat TRUMPET

Arr. By GREGG PERRY

Swing in two

ff

A

12

3

B

15

sfz

C

fp

ff

D

16

E

15

f

Soli

f

F

486

pop! goes the weasel

4th B \flat TRUMPET

Arr. By GREGG PERRY

Swing in two

pop! goes the weasel

486

PIANO

Arr. By GREGG PERRY

Swing in two

Chords: Bbm, Cm7, Fm7, Bbm7

Chords: Eb7, Abmaj7, Ab6, Ab

Chords: Bbm7, Cm7, Bbm7, Ab, Bbm7

Chords: Cm7, Bbm7, Ab, Bbm7, Cm7

Chords: F7, Bbm7, Eb7, Abmaj7, Ab6Gm7 Cm7

Piano

714

C

D

Chords: Ebmaj7 Eb6 Abmaj7 Fm7 Bb7 Ebmaj7

Chords: Abmaj7 Db Cm7 Bbm7 Cm7 F7(#9)

Chords: Bbm7 Bbm7/Eb A Abmaj7

Chords: F7 Bb Cm7 Dm7 Cm7

Chords: Bb Cm7 Dm7 Cm7 Bb

Piano

486

pop! goes the weasel

Arr. By GREGG PERRY

GUITAR
CAPS UP 1 FRET.

ff

Am7 Am7/D D7 Bm7 F13 E9 Am7 Bm7 Am7

Am/D Ab G C Bm7 D7 A G Am7

Bm7 Am7 G Am7 Bm7 Am7

G Am7 Bm7 Em7 Am7 D7

mf

Gmaj7 G6 B G Am7 Bm7 Am7

G6 Am7 Bm7 Am7 G

Am7 Bm7 E7 Am7 D7

f sfz mf

Gmaj7 F#m7 Bm7 C Em7 A7 Dmaj7 D6 Gmaj7

f

Em7 A7 Dmaj7 Gmaj7 C Bm7

Am7 Bm7 C Em E7(#9) Am7 Am7/E Ab Gmaj7

ff

G6 D Gmaj7 Am7 Bm7 Am7 G

mf

Am7 Bm7 Am7 G Am7 Bm7

Guitar

E7 Am7 D7 Gmaj7 G6 **E** G

Am7 Bm7 Am7 G Am7 Bm7

Am7 G Am7 Bm7 E7 Am7 D7

Gmaj7 F#m7 Bm7 Em7 A7 Dmaj7 D6 Gmaj7

Em7 A7 Dmaj7 Gmaj7 C Bm7 Am7 Bm7

C Em E7(#9) Am7 Am7/E Ab

Gmaj7 E7 **F** A Bm7 C#m7 Bm7

A Bm C#m7 Bm7 A E/G#

C#m7(b5) F#7 Bm7 E9

C#m7 F#9 as written

A A7 D7 E7 **ff**

A A7 D E7 A A7 D7 E7 Amaj9(#11)

486
~~71A~~

pop! goes the weasel

BASS

Arr. By GREGG PERRY

Swing in two

Bass

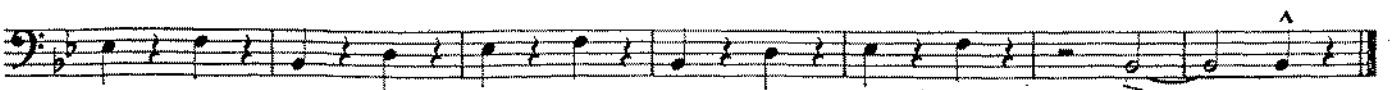
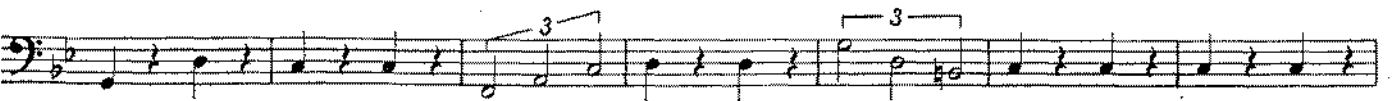
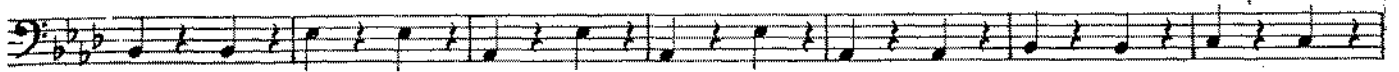

486

pop! goes the weasel

DRUMS

Arr. By GREGG PERRY

Swing in two

ff

mf

A

2 3 4 5 6 7

mf

B

2 3 4 5 6

f

sfz

mf

Ens.

C

fill

fill

ff

f

D Sax Solo

2 3 4 5 6 7 8

mf

Drums

2 3 4 5 6 7 8

E 2 3 4 5 6 7 8

2 3 4 5 6 7 **Ens.**
f

fill

3 3 fill fill

fill **F**

2 3 4 5 6 7 8

fill **Ers.** 3 3

3 3

fill *ff*

fill

486
~~71~~ A

pop! goes the weasel

CONDUCTOR

Arr. by GREGG PERRY

Swing in two (♩ = 120)

- 1st Eb Alto Sax
- 2nd Eb Alto Sax
- 1st Bb Tenor Sax
- 2nd Bb Tenor Sax
- Eb Baritone Sax
- 1st Bb Trumpet
- 2nd Bb Trumpet
- 3rd Bb Trumpet
- 4th Bb Trumpet
- 5th Bb Trumpet
- 1st Trombone
- 2nd Trombone
- 3rd Trombone
- 4th Trombone
- (Tuba)
- Guitar
- Bass
- Drums
- Piano

A Soli - No Vib.

1st Eb Alto Sax

2nd Eb Alto Sax

1st Bb Tenor Sax

2nd Bb Tenor Sax

Eb Baritone Sax

1st Bb Trumpet

2nd Bb Trumpet

3rd Bb Trumpet

4th Bb Trumpet

5th Bb Trumpet

1st Trombone

2nd Trombone

3rd Trombone

4th Trombone

Guitar

Bass

Drums

Piano

Am/D Ab G C Bm7 D7 G Am7 Bm7

Bbm7/Eb Amaj7 Ab Bbm7 Cm7

1st Eb Alto Sax

2nd Eb Alto Sax

1st Bb Tenor Sax

2nd Bb Tenor Sax

Eb Baritone Sax

1st Bb Trumpet

2nd Bb Trumpet

3rd Bb Trumpet

4th Bb Trumpet

5th Bb Trumpet

1st Trombone

2nd Trombone

3rd Trombone

4th Trombone

Guitar

Bass

Drums

Piano

1st Eb Alto Sax

2nd Eb Alto Sax

1st Bb Tenor Sax

2nd Bb Tenor Sax

Eb Baritone Sax

1st Bb Trumpet

2nd Bb Trumpet

3rd Bb Trumpet

4th Bb Trumpet

5th Bb Trumpet

1st Trombone

2nd Trombone

3rd Trombone

4th Trombone

Guitar

Bm7 Em7 Am7 D7 Gmaj7 G6

Bass

Drums

Piano

Cm7 Fm7 Bbm7 Eb7 Abmaj7 Ab6

B

1st Eb Alto Sax

2nd Eb Alto Sax

1st Bb Tenor Sax

2nd Bb Tenor Sax

Eb Baritone Sax

1st Bb Trumpet

2nd Bb Trumpet

3rd Bb Trumpet

4th Bb Trumpet

5th Bb Trumpet

1st Trombone

2nd Trombone

3rd Trombone

4th Trombone

Guitar

Bass

Drums

Piano

1st Eb Alto Sax

2nd Eb Alto Sax

1st Bb Tenor Sax

2nd Bb Tenor Sax

Eb Baritone Sax

1st Bb Trumpet

2nd Bb Trumpet

3rd Bb Trumpet

4th Bb Trumpet

5th Bb Trumpet

1st Trombone

2nd Trombone

3rd Trombone

4th Trombone

Guitar

Am7 G Am7 Bm7 E7 Am7 D7

Bass

Drums

Piano

Bbm7 Ab Bbm7 Cm7 F7 Bbm7 Eb7

C

1st E♭ Alto Sax

2nd E♭ Alto Sax

1st B♭ Tenor Sax

2nd B♭ Tenor Sax

E♭ Baritone Sax

1st B♭ Trumpet

2nd B♭ Trumpet

3rd B♭ Trumpet

4th B♭ Trumpet

5th B♭ Trumpet

1st Trombone

2nd Trombone

3rd Trombone

4th Trombone

Guitar

Bass

Drums

Piano

The musical score is arranged in a standard orchestral format. The saxophone section (Alto, Tenor, Baritone) and trumpet section (1st through 5th) play melodic lines with various articulations like accents and slurs. The trombone section (1st through 4th) provides harmonic support with sustained notes and some melodic movement. The guitar part is primarily chordal, with a sequence of chords: Gmaj7, F#m7, Bm7, Em7, A7, Dmaj7, D6, Gmaj7, and Em7. The bass line follows a similar harmonic path, often playing the root notes of the chords. The drum part features a steady bass drum and snare pattern, with an 'Ens.' (ensemble) marking and a 'fill' at the end of the section. The piano accompaniment provides a rich harmonic texture with chords like Abmaj7, Ab/Gm7, Cm7, Fm7, Bb7, Ebmaj7, Eb6, Abmaj7, and Fm7.

1st Eb Alto Sax

2nd Eb Alto Sax

1st Bb Tenor Sax

2nd Bb Tenor Sax

Eb Baritone Sax

1st Bb Trumpet

2nd Bb Trumpet

3rd Bb Trumpet

4th Bb Trumpet

5th Bb Trumpet

1st Trombone

2nd Trombone

3rd Trombone

4th Trombone

Guitar

Bass

Drums

Piano

Chord symbols for Guitar: A7, Dmaj7, Gmaj7, C, Bm7, Am7, Bm7, C, Em, E7(#9)

Chord symbols for Piano: Bb7, Ebmaj7, Abmaj7, Db, Cm7, Bbm7, Cm7, F7(#9)

D

1st Eb Alto Sax

2nd Eb Alto Sax

1st Bb Tenor Sax

2nd Bb Tenor Sax

Eb Baritone Sax

1st Bb Trumpet

2nd Bb Trumpet

3rd Bb Trumpet

4th Bb Trumpet

5th Bb Trumpet

1st Trombone

2nd Trombone

3rd Trombone

4th Trombone

Guitar

Bass

Drums

Piano

Bbmaj7 Solo Cm7 Dm7 Cm7

Am7 Am7/E Ab Gmaj7 G6 Gmaj7 Am7 Bm7 Am7

Bbm7 Bbm7/Eb A Abmaj7 Ab6 mf Abmaj7 Bbm7 Cm7 Bbm7

1st Eb Alto Sax

2nd Eb Alto Sax

1st Bb Tenor Sax

2nd Bb Tenor Sax

Eb Baritone Sax

1st Bb Trumpet

2nd Bb Trumpet

3rd Bb Trumpet

4th Bb Trumpet

5th Bb Trumpet

1st Trombone

2nd Trombone

3rd Trombone

4th Trombone

Guitar

Bass

Drums

Piano

Chord symbols for Guitar: G, Am7, Bm7, Am7, G, Am7, Bm7, E7

Chord symbols for Piano: Ab, Bbm7, Cm7, Bbm7, Ab, Bbm7, Cm7, F7

1st Eb Alto Sax

2nd Eb Alto Sax

1st Bb Tenor Sax

2nd Bb Tenor Sax

Eb Baritone Sax

1st Bb Trumpet

2nd Bb Trumpet

3rd Bb Trumpet

4th Bb Trumpet

5th Bb Trumpet

1st Trombone

2nd Trombone

3rd Trombone

4th Trombone

Guitar

Am7 D7 Gmaj7 G6 G Am7 Bm7 Am7

Bass

Drums

Piano

Bbm7 Eb7 Abmaj7 Ab6 Ab Bm7 Cm7 Bbm7

1st Eb Alto Sax

2nd Eb Alto Sax

1st Bb Tenor Sax

2nd Bb Tenor Sax

Eb Baritone Sax

1st Bb Trumpet

2nd Bb Trumpet

3rd Bb Trumpet

4th Bb Trumpet

5th Bb Trumpet

1st Trombone

2nd Trombone

3rd Trombone

4th Trombone

Guitar

Bass

Drums

Piano

Bb Cm7 Dm7 Cm7 Bb Cm7 Dm7 G7

G Am7 Bm7 Am7 G Am7 Bm7 E7

Ab Bbm7 Cm7 Bbm7 Ab Bbm7 Cm7 F7

1st Eb Alto Sax

2nd Eb Alto Sax

1st Bb Tenor Sax

2nd Bb Tenor Sax

Eb Baritone Sax

1st Bb Trumpet

2nd Bb Trumpet

3rd Bb Trumpet

4th Bb Trumpet

5th Bb Trumpet

1st Trombone

2nd Trombone

3rd Trombone

4th Trombone

Guitar

Bass

Drums

Piano

Chords: Cm7, F7, Bbmaj7, Bb6, Am7, D7, Gmaj7, F#m7, Bm7, Em7, A7, Dmaj7, D6 Gmaj7, Bbm7, Eb7, Abmaj7, Ab6, Gm7, Cm7, Fm7, Bb7, Ebmaj7, Eb6, Abmaj7

1st Eb Alto Sax

2nd Eb Alto Sax

1st Bb Tenor Sax

2nd Bb Tenor Sax

Eb Baritone Sax

1st Bb Trumpet

2nd Bb Trumpet

3rd Bb Trumpet

4th Bb Trumpet

5th Bb Trumpet

1st Trombone

2nd Trombone

3rd Trombone

4th Trombone

Guitar

Bass

Drums

Piano

Em7 A7 Dmaj7 Gmaj7 C Bm7 Am7 Bm7

Fm7 Bb7 Ebmaj7 Abmaj7 Db Cm7 Bbm7 Cm7

1st Eb Alto Sax

2nd Eb Alto Sax

1st Bb Tenor Sax

2nd Bb Tenor Sax

Eb Baritone Sax

1st Bb Trumpet

2nd Bb Trumpet

3rd Bb Trumpet

4th Bb Trumpet

5th Bb Trumpet

1st Trombone

2nd Trombone

3rd Trombone

4th Trombone

Guitar

Bass

Drums

Piano

C Em E7(#9) Am7 Am7/E Ab Gmaj7

F7(#9) Bbm7 Bbm7/Eb A Abmaj7

1st Eb Alto Sax

2nd Eb Alto Sax

1st Bb Tenor Sax

2nd Bb Tenor Sax

Eb Baritone Sax

1st Bb Trumpet

2nd Bb Trumpet

3rd Bb Trumpet

4th Bb Trumpet

5th Bb Trumpet

1st Trombone

2nd Trombone

3rd Trombone

4th Trombone

Guitar

E7 A Bm7 Cm7 Bm7 A Bm

Bass

Drums

fill

Piano

F7 Bb Cm7 Dm7 Cm7 Bb Cm7

1st Eb Alto Sax

2nd Eb Alto Sax

1st Bb Tenor Sax

2nd Bb Tenor Sax

Eb Baritone Sax

1st Bb Trumpet

2nd Bb Trumpet

3rd Bb Trumpet

4th Bb Trumpet

5th Bb Trumpet

1st Trombone

2nd Trombone

3rd Trombone

4th Trombone

Guitar

Bass

Drums

Piano

1st Eb Alto Sax

2nd Eb Alto Sax

1st Bb Tenor Sax

2nd Bb Tenor Sax

Eb Baritone Sax

1st Bb Trumpet

2nd Bb Trumpet

3rd Bb Trumpet

4th Bb Trumpet

5th Bb Trumpet

1st Trombone

2nd Trombone

3rd Trombone

4th Trombone

Guitar

Bass

Drums

Piano

Bm7 E9 Cm7 F#9 as written

Cm7 F9 Dm7 G9 Cm

1st Eb Alto Sax *trm (opt.)*

2nd Eb Alto Sax *trm (opt.)*

1st Bb Tenor Sax *trm (opt.)*

2nd Bb Tenor Sax *trm (opt.)*

Eb Baritone Sax *trm (opt.)*

1st Bb Trumpet

2nd Bb Trumpet

3rd Bb Trumpet

4th Bb Trumpet

5th Bb Trumpet

1st Trombone

2nd Trombone

3rd Trombone

4th Trombone

Guitar

D7 E7 A A7 D E7 A A7 D7 E7 A7#9(#11)

Bass

Drums

fill

Piano

Eb7 F7 Bb Bb7 Eb F7 Bb Bb7 Eb F7 Bbma9(#11)